

AREA TABULATIONS

- Lands Designated Hereon Are Divided From:
Liber GRG 638, Folio 105, Liber GRG 721, Folio 580,
Liber GRG 740, Folio 138, Liber GRG 816, Folio 286
& Liber JJR 5159, Folio 471.
- Acreages:
Liber GRG 638, Folio 105: 37.472 Ac. ±
Liber GRG 721, Folio 580: 8.103 Ac. ±
Liber GRG 740, Folio 138: 9.959 Ac. ±
Liber GRG 816, Folio 286: 9.867 Ac. ±
Liber JJR 5159, Folio 471: 3.933 Ac. ±
- Present Zoning = R2
- Total Enclosed Area = 69.334 Ac. ±

Note: Coordinates and bearings shown hereon are referred to the Maryland Coordinate System NAD83(CORS96) and are based on a NGS/OPUS solution of the following traverse stations:
JH1 N 636671.94416 E 1495425.34985
JH4 N 637467.07900 E 1495663.30600
(Project Average Combined Scale Factor of 0.9999971605)

132-49

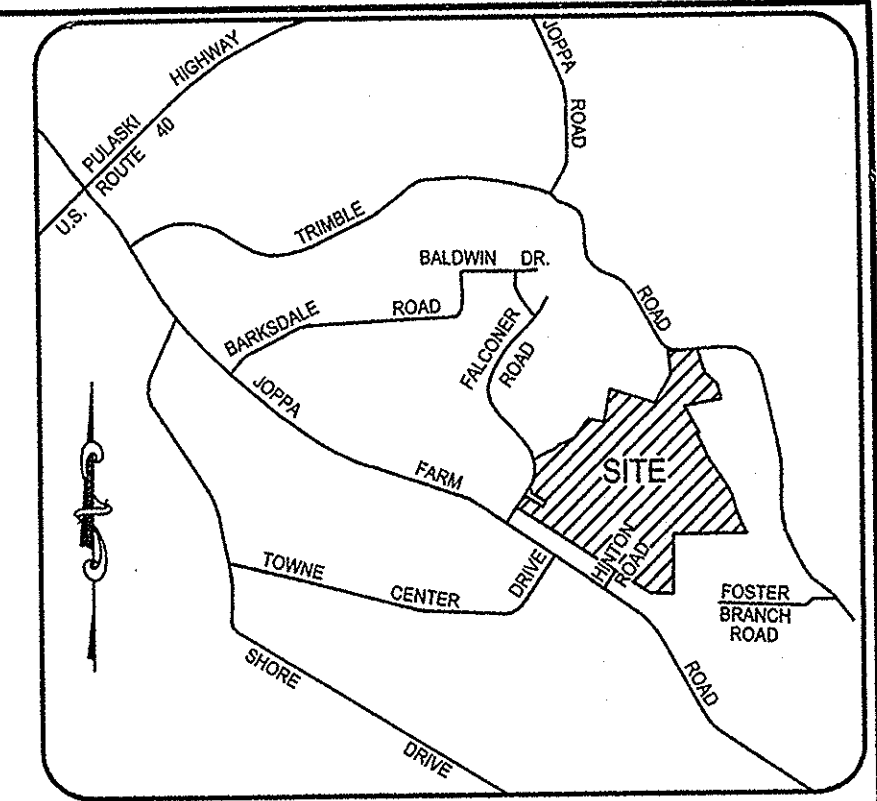

VICINITY MAP
SCALE: 1" = 2000'
TAX MAP 65 PARCEL 604, 1043

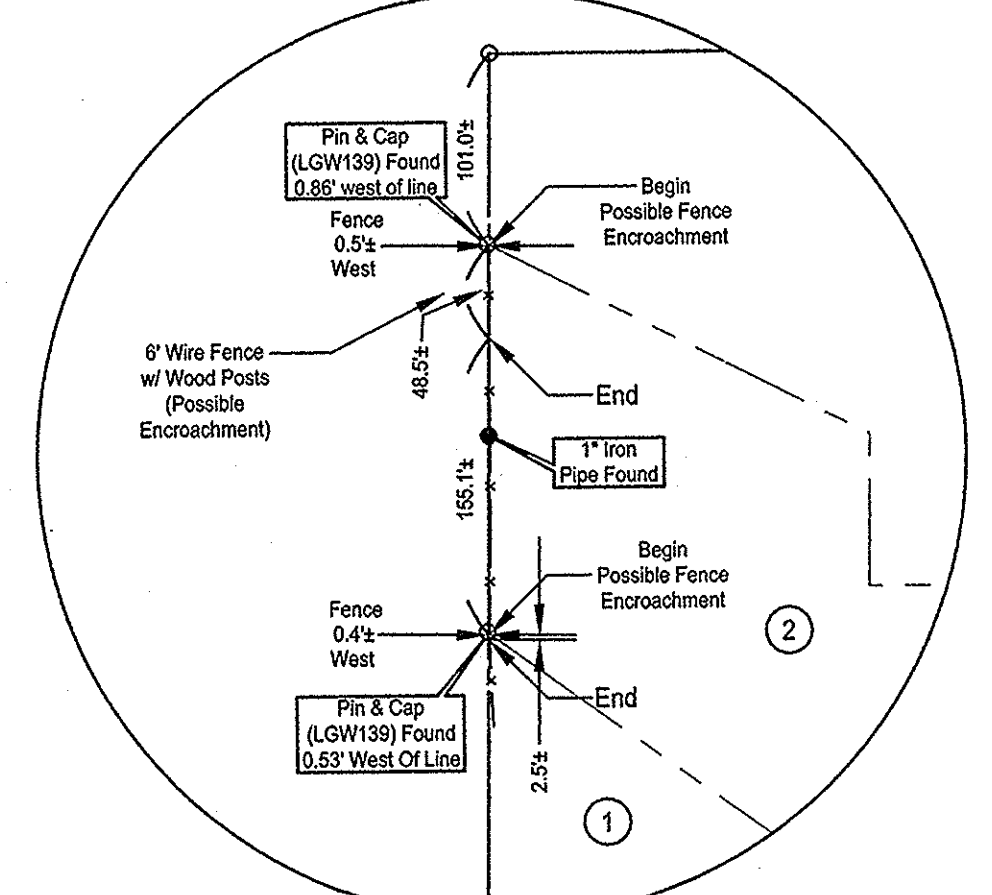
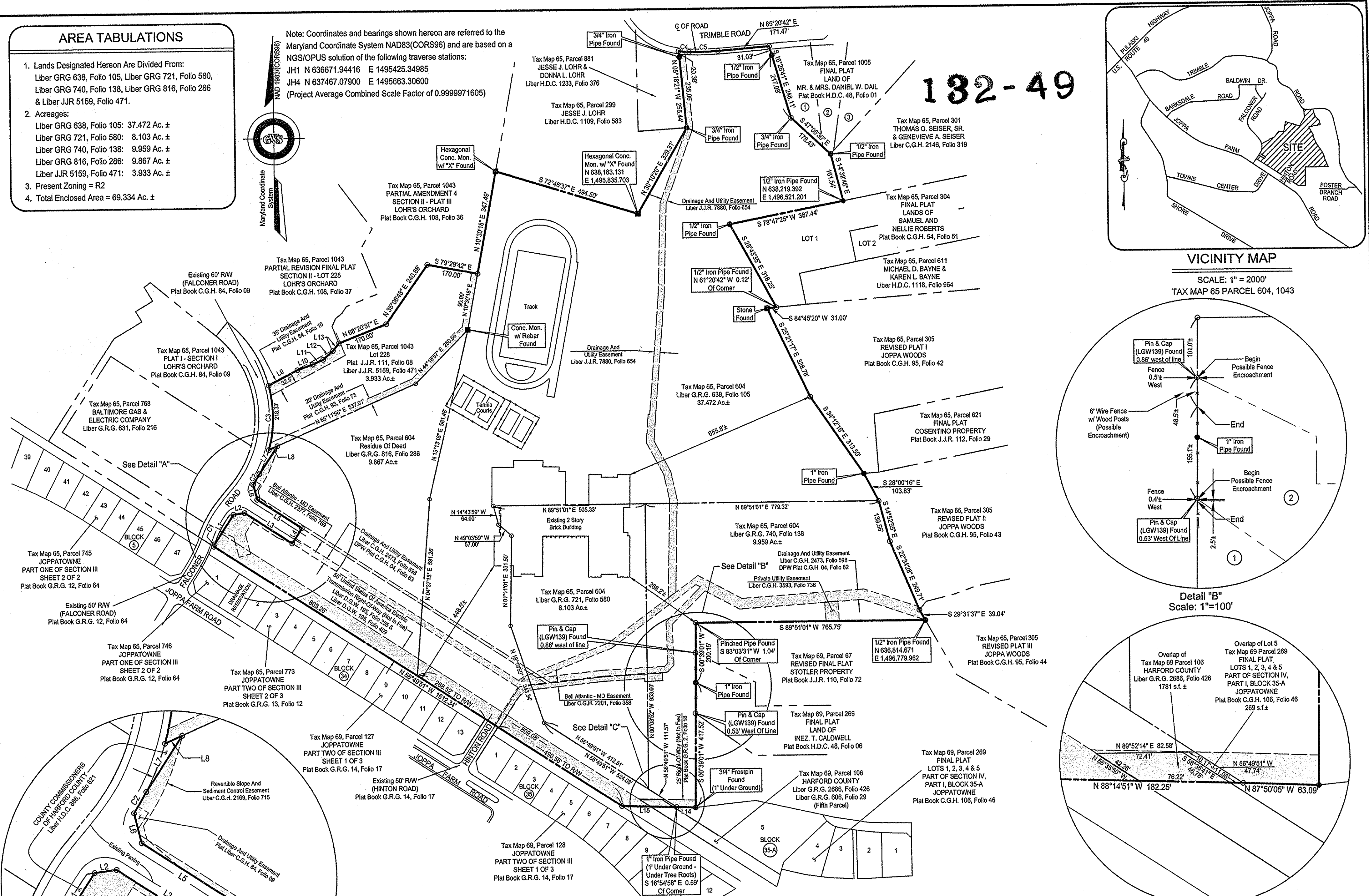

Detail "B"
Scale: 1"=100'

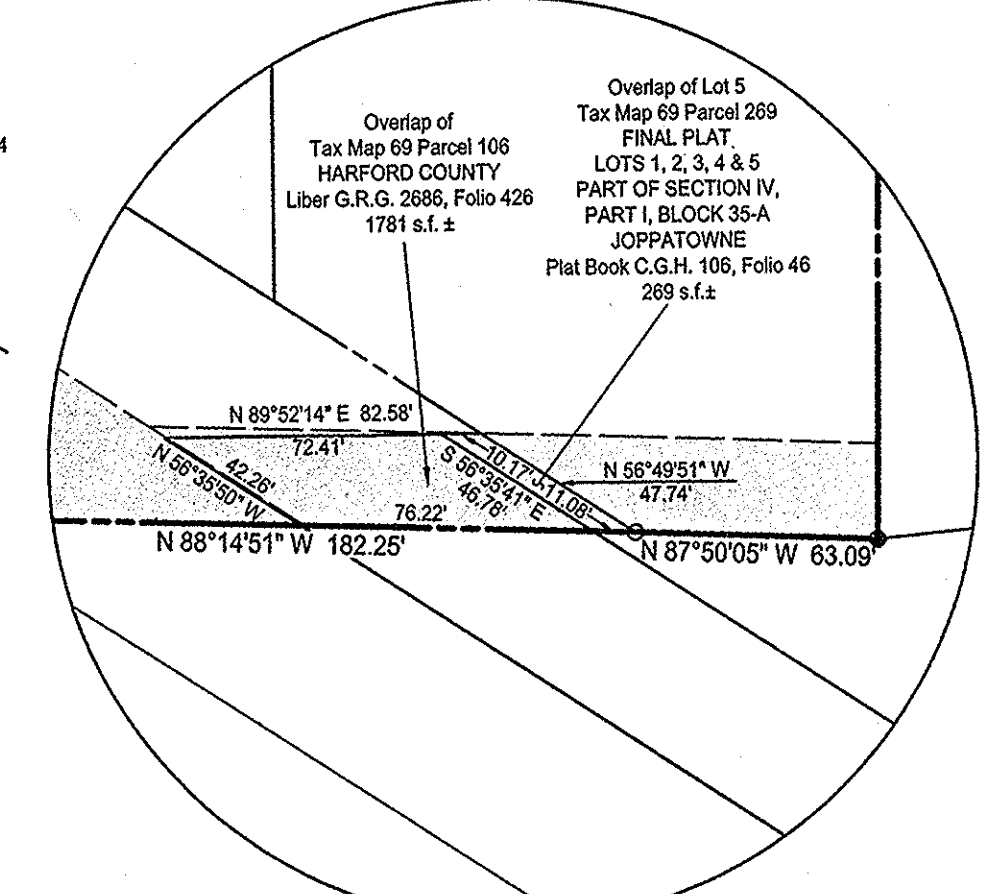

Detail "C"
Scale: 1"=50'

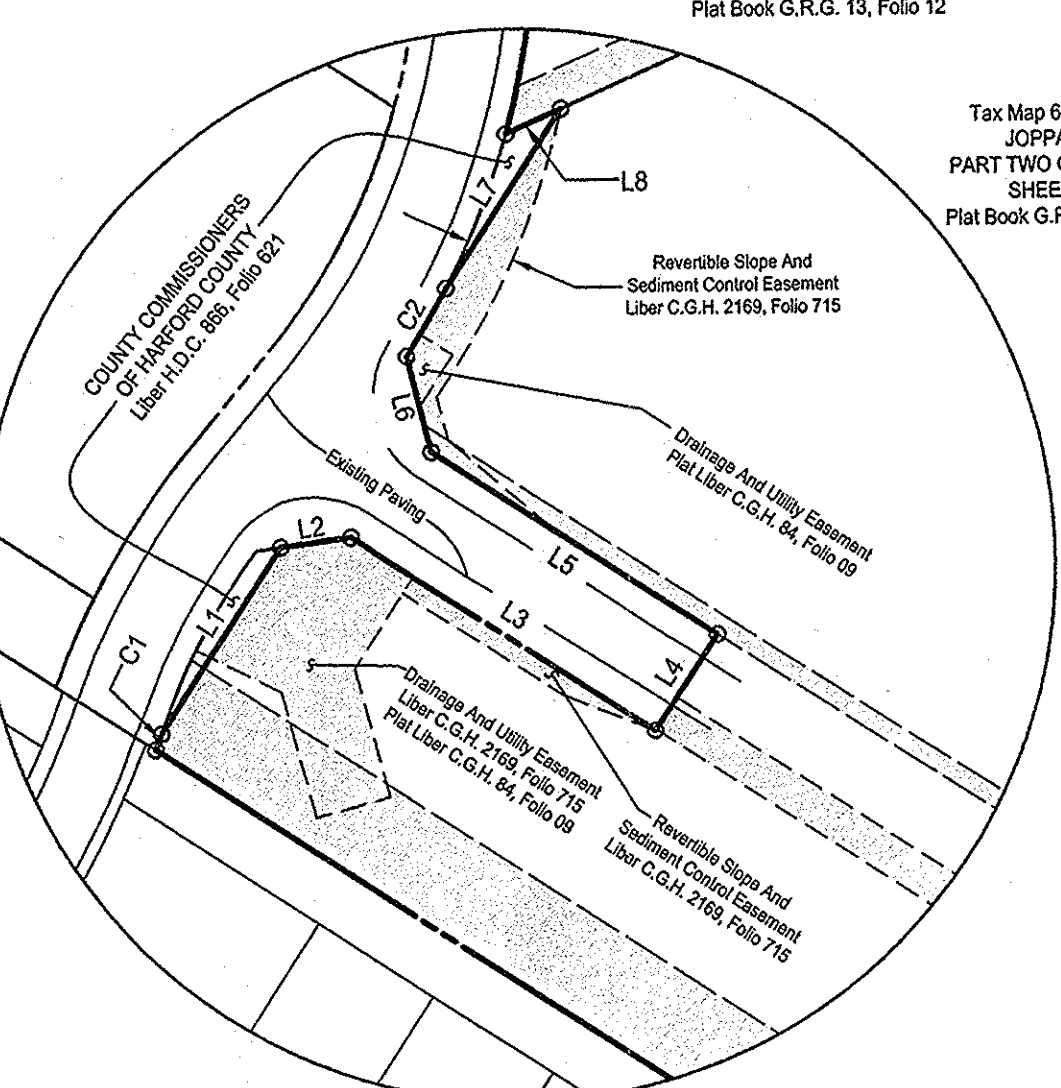

Detail "A"
Scale: 1"=100'

CURVE TABLE

CURVE	RADIUS	LENGTH	DELTA	BEARING	CHORD	TANGENT
C1	530.00'	8.87'	00°57'33"	N 20°44'49" E	8.87'	4.44'
C2	413.00'	41.14'	05°42'29"	N 30°38'33" E	41.13'	20.59'
C3	413.00'	218.33'	30°17'22"	N 00°36'15" E	215.80'	111.78'
C4	275.77'	34.49'	07°09'54"	S 84°32'18" E	34.46'	17.27'
C5	850.00'	96.94'	06°32'03"	N 88°36'44" E	96.89'	48.52'

A licensed surveyor in the State of Maryland was in responsible charge over the preparation and surveying work reflected in this record plat, all in compliance with the requirements set forth in Title 09.13.06.12 Regulations.

LINE TABLE

LINE	BEARING	DISTANCE
L1	N 33°12'11" E	116.07'
L2	N 82°26'56" E	36.98'
L3	S 56°50'29" E	188.86'
L4	N 33°09'33" E	60.00'
L5	N 56°50'29" W	176.74'
L6	N 14°01'47" W	51.80'
L7	N 33°12'11" E	111.08'
L8	S 66°11'56" W	31.49'
L9	N 62°15'17" E	108.64'
L10	N 70°21'52" E	53.60'
L11	N 66°31'31" E	38.18'
L12	N 48°41'49" E	44.39'
L13	N 38°35'01" E	32.25'
L14	N 87°50'05" W	63.09'
L15	N 88°14'51" W	182.25'

RECORDING STAMP

Rec'd for Record **6-25-09**
at **3 o'clock P.M.** Same
day recorded in Liber J.J.R.
No. **132** Folio **49**
one of the Plat Records of
Harford County, Maryland and
examined per James J. Reilly,
Clerk.



James J. Reilly
Reg. No. **6-25-2009**
Date

SCALE: 1" = 200'	PROJECT No.: 2010793-2	DRAWN BY: J.W.H.	CHECKED BY: J.M.S., Jr.
---------------------	---------------------------	---------------------	----------------------------

Denotes Easement Areas

BOUNDARY SURVEY
JOPPATOWNE HIGH SCHOOL

OWNER / DEVELOPER
HARFORD COUNTY BOARD OF EDUCATION
102 SOUTH HICKORY AVENUE
BEL AIR, MARYLAND 21014

ELECTION DISTRICT No. 1

HARFORD COUNTY, MARYLAND



GEORGE WILLIAM STEPHENS, JR. and ASSOCIATES, INC.

ENGINEERS ♦ PLANNERS ♦ SURVEYORS ♦ TRANSPORTATION
WATERS EDGE CORPORATE CAMPUS
4692 MILLENNIUM DRIVE, SUITE 100
BELCAMP, MARYLAND 21017
http://www.gwstephens.com

Ph: (410) 297-2340

Fax: (410) 297-2345